

Photo Album of George and Clara Baulch

It is presumed that the captions written in this photo album were written by Clara Stone Baulch (1875-1959), wife of George Nelson Baulch (1870-1949). George and Clara lived their entire lives in Sumner County, Tennessee and had three sons: Nelson Howard Baulch (1902-1986), Ernest Franklin Baulch (1905-1976) and James Homer Baulch (1915-1992). There are many photos of their sons in this album; in most of these photos, Nelson was 18, Ernest was 14 and James Homer was 4.

Much of this photo album is a record of a family vacation from Tennessee to Texas. It is interesting to see what spots they chose to visit and photograph. Many of the buildings still exist today; some are even in finely restored condition! Unfortunately, the original of this photo album is not in such fine condition, so this digital version was made to preserve and share it for generations.

--- Howard Stone Baulch, February 2014

Most of the photos in this album are from a vacation taken by the Baulch and Horn families in 1920. They would have started at their home just north of Gallatin, Tennessee. Photo captions indicate that they traveled to Memphis, Tennessee, Elmo, Texas, Dallas, Texas, Fort Worth, Texas, Waco, Texas, Hearne, Texas, Bryan, Texas, Houston, Texas, Galveston, Texas, Woodville, Mississippi and back to Gallatin. This would have been a journey of about 2,000 miles over roads in far rougher conditions than what we would experience in the 21st century.

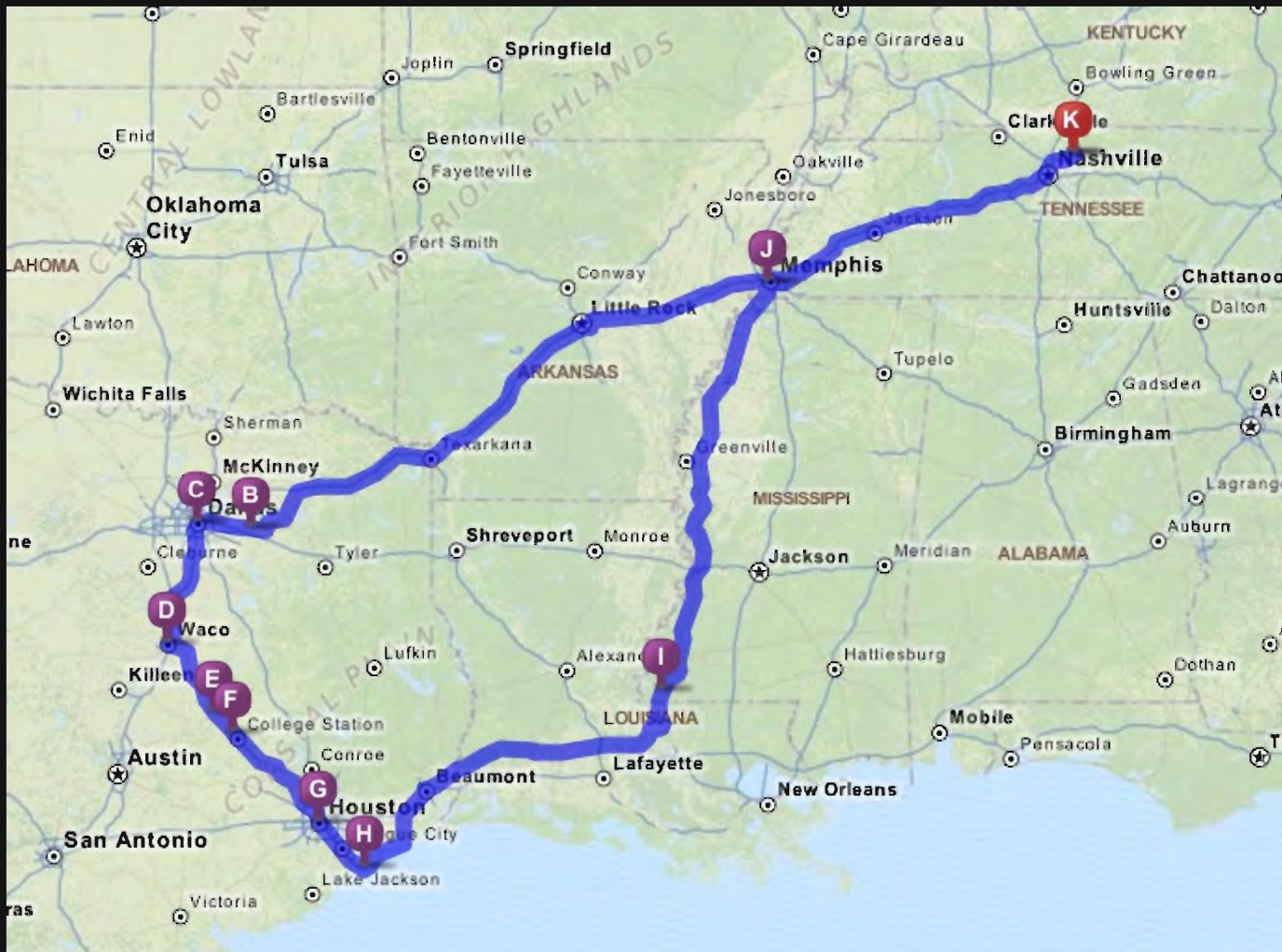



Fountain at Park in Memphis Tenn.



James Homer and Rebecca

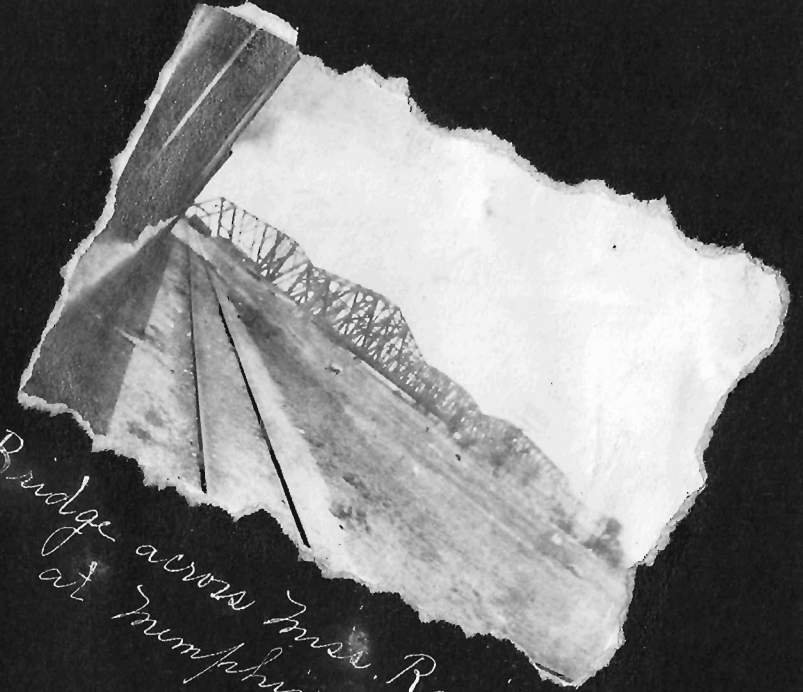

Bridge across Miss. River at Memphis

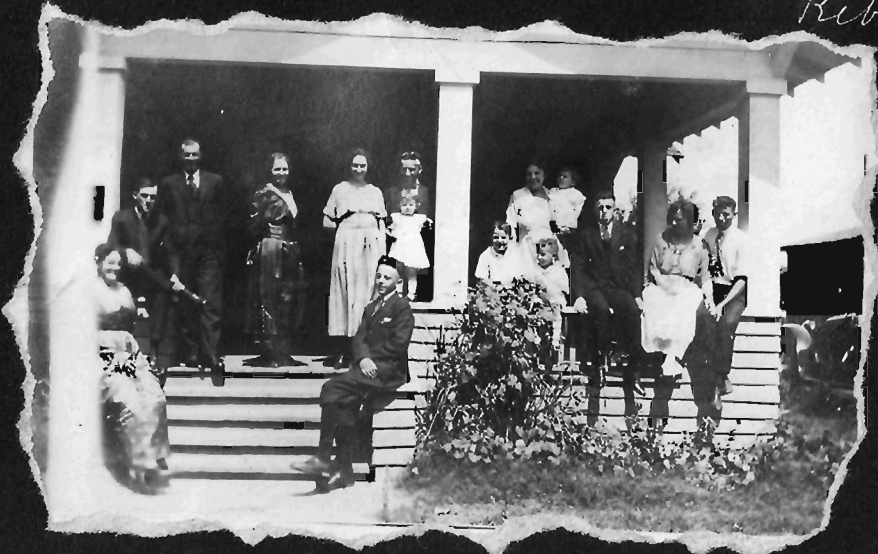

A crowd at Rubie's June 20, 1920 Dallas Texas.



Same crowd, consisting of Mrs Coates & Son, Brittie & C.C. Howard, Coletha & Virginia Mr Crowder, Rubie, Murray & Elmer and Us

1) Fountain at Park in Memphis, Tenn. 2) James Homer [Baulch] and Rebecca. 3) Bridge across Miss. River at Memphis. 4) A crowd at Rubie's [Rubie Horn Crowder] June 20, 1920 Dallas, Texas. 5) Same crowd consisting of Mrs. Coates & Son, Brittie & C.C [Horn], Howard, Coletha & Virginia [Horn], Mr. Crowder, Rubie, Murray & Elmer and Us [George Nelson Baulch family].



*A beautiful home on
Highland Park
Dallas Texas*



Lovefield, Dallas, Texas



*George, Clara, James Homer
Virginia + Coletha
at Coletha's home
June 20, 1920*

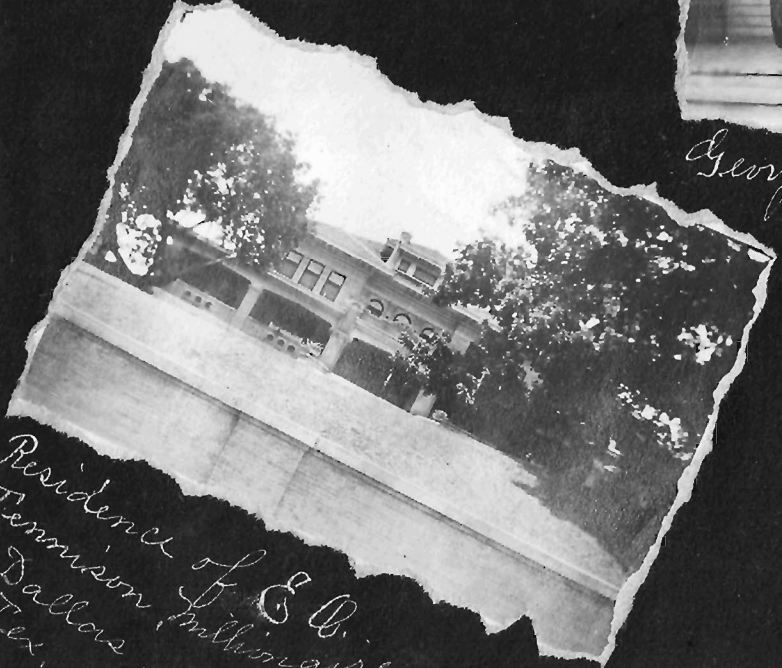

*Residence of E. O.
Tennison, Millionaire
Dallas
Tex.*



Memphis Depot

1) A beautiful home on Highland Park, Dallas, Texas. 2) Love field, Dallas, Texas. 3) George, Clara, James Homer [Baulch], Virginia & Coletha [Horn] at Coletha's home June 20, 1920. 3) Residence of E. O. Tenison, millionaire, Dallas, Tex. 5) Memphis Depot.



Howard, Coletha and Virginia



Virginia ^{and} James Homer.



Virginia was mad



Mrs. Wylie Brazzell + two daughters
Blanche and Thelma



Residence of Mr and Mrs C. C. Horn
they were married Oct. 16, 1920.

1) Howard, Coletha and Virginia [Horn]. 2) Virginia and James Homer [Baulch]. 3) Virginia was mad. 4) Mrs. Wylie Brazzell & two daughters, Blanche and Thelma. 5) Residence of Mr. and Mrs. C. C. Horn. They were married Oct. 16, 1920.



*Elk at the Zoo in Fort Worth,
He has 13 prongs, 13 yrs old.*



*The Nash leaving Galvez
Hotel, Galveston*

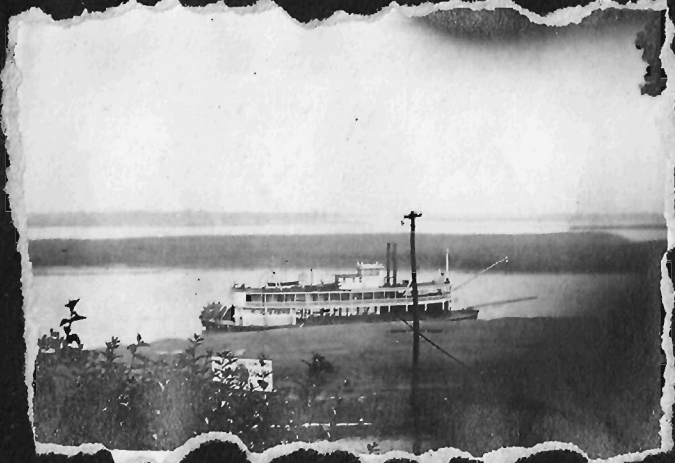

*Boat on Miss River at
Memphis*



The same Elk.



*Tall building in the distance is
the highest building in Fort Worth.
Fort Worth has 17 railroads run-
ning into it.*

1) Elk at the zoo in Fort Worth. He has 13 prongs, 13 yrs old. 2) The Nash leaving Galvez Hotel, Galveston. 3) Boat on Miss. River at Memphis. 4) The same elk. 5) Tall building in the distance is the highest building in Fort Worth. Fort Worth has 17 railroads running into it.

Started on our Camping trip from Dallas to Galveston, June, 6 1920.



Cooking our first Breakfast.
Rubie (3) Coe (3) Clara.



And oh! how we did enjoy it,
Bacon + eggs, Coffee, loaf bread + fritters



Some beautiful scenes along the road, Bridge, entering Grimes Co.



Started on our Camping trip from Dallas to Galveston, June 6, 1920. 1) Cooking our first Breakfast. Rubie and Coe (3). George and Clara. 2) And oh! how we did enjoy it. Bacon & eggs, coffee, loaf bread & fritters. 3) Some beautiful scenes along the road. 4) Bridge entering Grimes Co.



Good Gulf, Filling
Station at Galveston

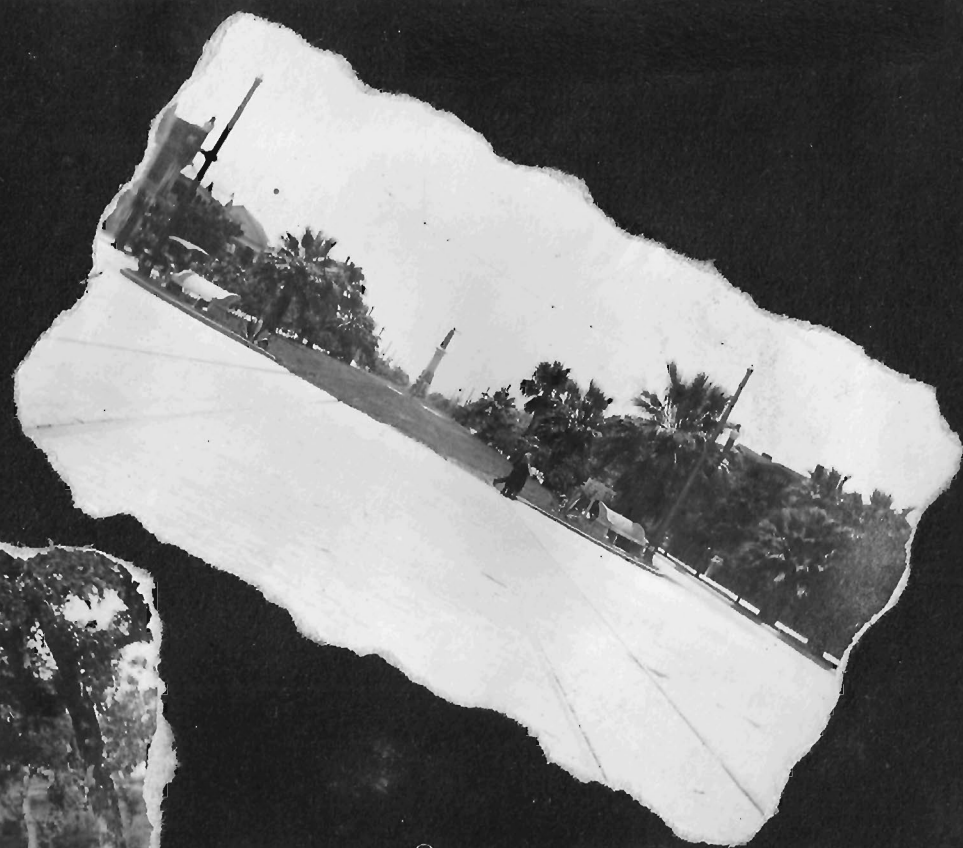

Ave J. and 25th St.
Showing Statue of Henry Rosen-
berg, who contributed a Library
and other property to the city
of Galveston



The Little Mexican who was
so nice to us on our trip.

Scenes between Waco and Houston Texas.



The Rich Little Mexican



Oxen plowed by Will Steptoe
The first oxen Nelson + Ernest saw
at work.



Moss covered trees, the moss hangs from 3 to 5 ft in length.



Amicable Life Insurance Bldg.



Brittie enjoying life



Waco Texas



Just out for a good time



*Elmer in swing in
Park at Houston Texas*



Bridge across the Brazos River
at Waco



Courthouse at Waco, Texas



Residence of Cousin Tom Williams
showing him & his fam. Waco



Showing A & M. College 7 mi
from Bryan Texas.

1) Bridge across the Brazos River at Waco. 2) Courthouse at Waco, Texas. 3) Residence of Cousin Tom Williams showing him & his fam. Waco. 4) Showing A & M College, 7 mi from Bryan, Texas.



One of the buildings of the Rice Institute, Houston, Texas.



Main building of the Rice Institute



The Hupp at Park in Houston



Followed by the Nash.

1) One of the buildings of the Rice Institute, Houston, Texas. 2) Main building of the Rice Institute. 3) The Hupp at Park in Houston. 4) followed by the Nash. [Although it appears that the Hupp was actually following the Nash - look closely!]



Bridge entering Grimes Co.



Picture made at Hearne Tex.

Engine No 800, on which Howard got burned Feb. 12, 1918. at McKinney Texas.



Court house at Hillsboro.



C.C. treating the "Crowd" at Hearne Texas

1) Bridge entering Grimes Co. 2) Picture made at Hearne, Tex. Engine No. 800 on which Howard got burned Feb. 12, 1918 at McKinney, Texas. 3) Courthouse at Hillsboro. 4) C. C. [Horn] treating the "Crowd" at Hearne, Texas.



Showing the Nash crossing the Temporary Causeway, between the mainland of Texas and Galveston.



Showing train crossing Permanent Causeway, that was being rebuilt while we were there.



Elevator at Galveston having 48 bins and holding 1,000,000 bu. wheat.



Galvez Hotel at Galveston costing \$1,000,000 to build.

1) Showing the Nash crossing the Temporary Causeway, between the mainland of Texas and Galveston. 2) Showing train crossing Permanent Causeway that was being rebuilt while we were there. 3) Elevator at Galveston having 48 bins and holding 1,000,000 bu. wheat. 4) Galvez Hotel at Galveston costing \$1,000,000 to build.



Ready for a happy ride.



Elmer playing on the Beach



Jennie, Nelson & Mary Elizabeth



C.C. with "Stinger" its bite means sure death.



Brittie in the Gulf.



Brittie holding some red fish caught in the Gulf. they weigh from 10 to 15 lb. each.

1) Ready for a happy ride. [James Homer, Nelson and Ernest Baulch] 2) Elmer [Horn] playing on the Beach 3) Jennie [Nimmo], Nelson [Baulch] and Mary Elizabeth. 4) C. C. [Horn] with "Stinger", its bite means sure death. 5) Brittie [Horn] in the Gulf. 6) Brittie holding some red fish caught in the Gulf. They weigh from 10 to 15 lb. each.

June 9, 1920

A day to be Remembered



Enjoying life



Picture made 7 miles from Galveston, out on the Gulf of Mexico



Coletha in the Gulf.

The Launch on which we went out on the Gulf, and had our pictures made on the top of it.

Mr Crowder, Rubie, Murry + Elmer George, Clara, Nelson, James Homer Ernest, Brittie, Howard + Colethas

June 9, 1920 - A day to be Remembered. 1) The Launch on which we went out on the Gulf and had our pictures made on the top of it. 2) Picture made 7 miles from Galveston, out on the Gulf of Mexico. 3) Mr. Crowder, Rubie, Murry & Elmer. George, Clara, Nelson, James Homer, Ernest [the Baulch family], Brittie, Howard & Coletha [Horn]. 4) Coletha in the Gulf.

Sailboat



Full length view of El Occidente



430 ft long, 6500 Ton Cargo.
Our crowd, accompanied
by a guide, went all over
the El Occidente, it has
three decks, and is
a block long. Some
ship Believe me!



Coastwise Vessel



El Occidente

1) Sailboat. 2) Full length view of El Occidente. 430 ft long, 6500 Ton Cargo. Our crowd, accompanied by a guide, went all over the El Occidente. It has three decks and is a block long. Some ship, Believe me. 3) Coastwise Vessel. 4) El Occidente.

Merchant Liner



Ships under repair



A few of the many ships we saw at Galveston.



Tuscan

*Rhoda from London
Loading wheat*

See the people in the Gulf, by the Bath house.



Driveway from Boulevard along the coast
down on the Beach.
We camped here two
nights



Murdoch Bath house facing the
Boulevard.



Having the time of our lives,
Some Sport.



Enjoying the waves.

See the people in the Gulf by the Bathhouse. 1) Driveway from Boulevard along the coast down on the Beach. We camped here two nights. 2) Murdoch Bathhouse facing the Boulevard. 3) Having the time of our lives, some sport. 4) Enjoying the waves.

All children again, and having a good time.



The first day on the Seashore getting acquainted with the water.



Having lots of fun playing in the Gulf.



Who's afraid of the waves?



No one in this crowd

All children again and having a good time. 1) The first day on the Seashore getting acquainted with the water. 2) Having lots of fun playing in the Gulf. 3) Who's afraid of the waves? 4) No one in this crowd.



Mr Crowder, Rubie & Murry.



Looking lonesome.



She rivals the Roses.



Have a bite? its good.



Out on the Lawn.



Two Little Indian Boys.



The pictures on this page were made at Elmo Texas June,



Showing back view of Benny Brazzells home. - Benny, his wife and son Guy and his wife Ora and James Homer.

Residence of Cousin Fount Higgason.



Cousin Nannie and James Homer in Storm House. The people of Texas sure believe in Storm Houses.



Cousin Fount Higgason, and wife and son.

Cousin John Spradlin, Cousin Nannie and their son Luther and his wife Stella.

The pictures on this page were made at Elmo, Texas, June. 1) Showing back view of Benny Brazzell's home - Benny, his wife and son, Guy, and his wife, Ora, and James Homer [Baulch]. 2) Residence of Cousin Fount Higgason. 3) Cousin John Spradlin & Cousin Nannie and their son Luther and his wife Stella. 4) Cousin Nannie and James Homer in Storm House. The people of Texas sure believe in Storm Houses. 5) Cousin Fount Higgason and wife and son.



South Jettys, showing ship
entering Galveston



Showing whitecaps on
Gulf of Mexico.



Building a Launch



Ship (and) Dry dock.



View of Galveston from the Bay.
Picture was made on top of a
Launch about 4 miles from City.



① Porpoise, or sea hog, from 6 to 8 ft long
weighing from 800 to 900 lbs., absolutely
harmless, but will push dead bodies
to the shore.



One of the Mosquito Fleet on which
the people along the coast bring
their vegetables to Galveston

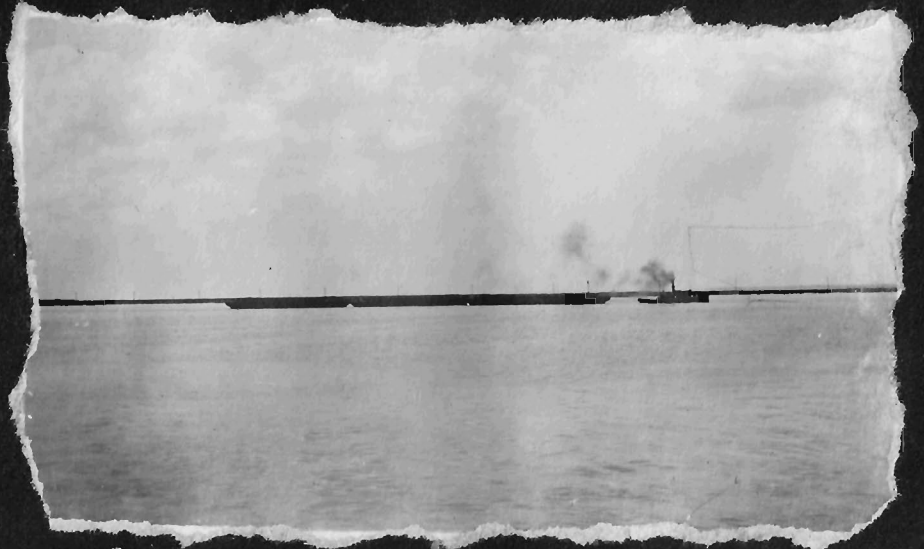

Showing a Tug pulling in
three empty Barges

1) View of Galveston from the Bay. Picture was made on top of a Launch about 4 miles from City. 2) Porpoise, or sea hog, from 6 to 8 ft long weighing from 800 to 900 lbs., absolutely harmless, but will push dead bodies to the shore. 3) One of the Mosquito Fleet on which the people along the coast bring their vegetables to Galveston. 4) Showing a Tug pulling in three empty Barges.

Views made in the Red Hills 10 miles from Woodville Mississippi



Picnicing at Red hills



On Point Perception.



No, We are not lonesome



This Peak is about 30 ft high



A lovely place



Rex, the little Outcast.

Views made in the Red Hills 10 miles from Woodville, Mississippi. 1) Picnicing at Red Hills. 2) On Point Perception. 3) No, We are not lonesome. 4) This Peak is about 30 ft high. 5) A lovely place. 6) Rex, the little Outcast.

Views of buildings made in Woodville Miss July 1 1920



Boys Dormitory



Administration Building



Girls Dormitory



View of Courthouse



Commercial Bank



Another ^{Ernest} view of Courthouse



It appears that my grandmother Baulch grew tired of writing captions at this point in the album. Nevertheless, one has to admire the outfit James Homer Baulch is wearing in the upper left photo. Those two shots of the family enjoying watermelon are great as well!













I believe that the upper left photo is Ernest Franklin Baulch (1905-1976) and that the lower left photo is his brother, James Homer Baulch (1915-1992). - Howard Baulch









